

(TTT = TTT)

SSR ALTO

LA MER

2nd Auto (1111 2 1.1 11) LA MER

(TTT = TTTA)

1ST TENOR LA MER

2nd TIME LA MER

([] = [])

BARI

LA MER

(TTT = T.T.T)

1ST TRAMP

LA MER

- Staff 2:** "4th TRP CUE" (underlined), "END OF CUE" (circled), and circled letter **B**.
- Staff 3:** "OPEN" (boxed), circled letter **C**, and circled letter **D**.
- Staff 4:** "LEAD" (underlined), "MUTE" (boxed), "4th TRP CUE" (underlined), and circled letter **E**.
- Staff 5:** "OPEN" (boxed), "END OF CUE" (circled), and circled letter **F**.
- Staff 6:** "OPEN" (boxed), circled letter **F**, and circled letter **E**.
- Staff 7:** "MUTE" (boxed), circled letter **S**, and circled letter **F**.
- Staff 8:** "OPEN" (boxed), circled letter **F**, and circled letter **E**.

UNIS .
SHORT

(TTT = TTT)

2nd TRONS LA MER

W. 5

(TTT ETTA)

3rd TROB

LA MER

A

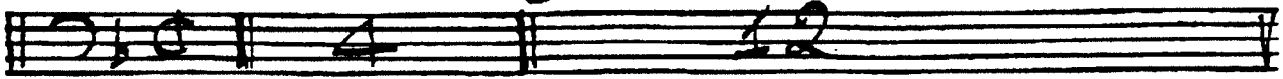

B

C

D

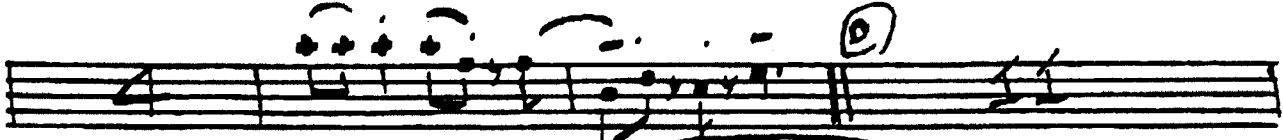

E

F

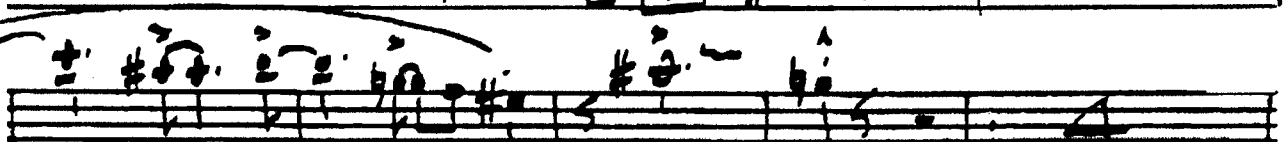
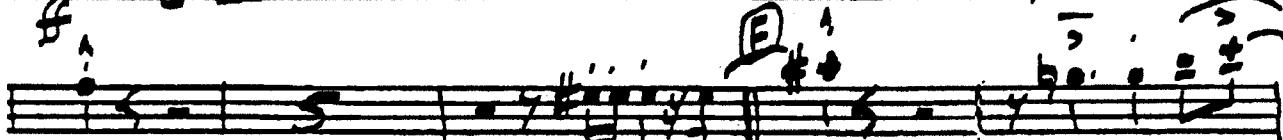

G

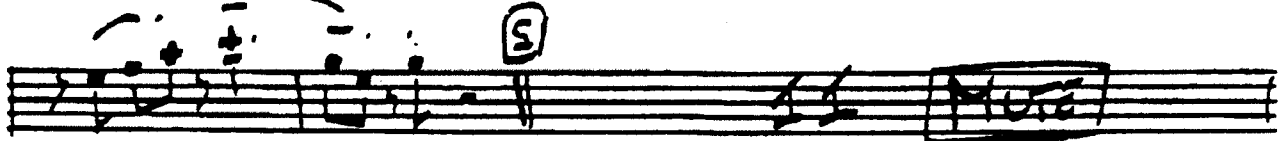

MUR

OPEN

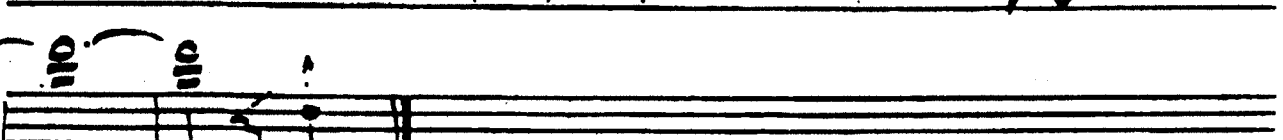

NO

([] = [])

4th TRUMPET LA MER

MUTE

2

(TTT = TTT)

LA MER

MUTE

B OPEN

C MUTE

D

OPEN E

F

S MUTE 2 OPEN

([diagram] = [diagram])

2nd TRP LA MER

MUTE

2 A 2 2

UNIS

B OPEN

E MUTE

D

OPEN E

E MUTE

OPEN

UNIS

([] [] [] = [] [] [])

3/4 TP LA MER

MUTE

B

OPEN

Viol

C

MUTE

D

OPEN

E

E

E

MUTE

2

OPEN

UNIS

PIANO SUFAR LA MER

PIANO $\frac{3}{4}$ 4 $\frac{1}{2}$ 2 (A) 2 2

Similab.

(B) STANB

(C) \sharp

(D)

(E)

(3/4 = 3/4)

LA MER

MUTE

2 A 2 2

B OPEN

UNIS

C MUTE

D

OPEN E

F

G MUTE OPEN

UNIS

BASS LA MER

LA MER

BASS Pg 2

36 B.P.M. $\text{♩} = 144$

(TTT = GATA)

DRUMS LA MER

Beyond The Sea

Somewhere, beyond the sea
Somewhere waiting for me
My lover stands on golden sands
And watches the ships that go sailing

Somewhere, beyond the sea
She's there watching for me
If I could fly like birds on high
Then straight to her arms I'd go sailing

It's far beyond a star,
it's near beyond the moon
I know beyond a doubt
My heart will lead me there soon

We'll meet beyond the shore
We'll kiss just like before
Happy we'll be beyond the sea
And never again I'll go sailing
Some sailing

I know beyond a doubt
My heart will lead me there soon
We'll meet I know we'll meet
Beyond the sure
We'll kiss just like before
Happy we'll be beyond the sea
And never again I'll go sailing
No more sailing
So long sailing
Goodby farewell, my friend,
No more Sailing....